

HWY 84

SEE MAP 503-45

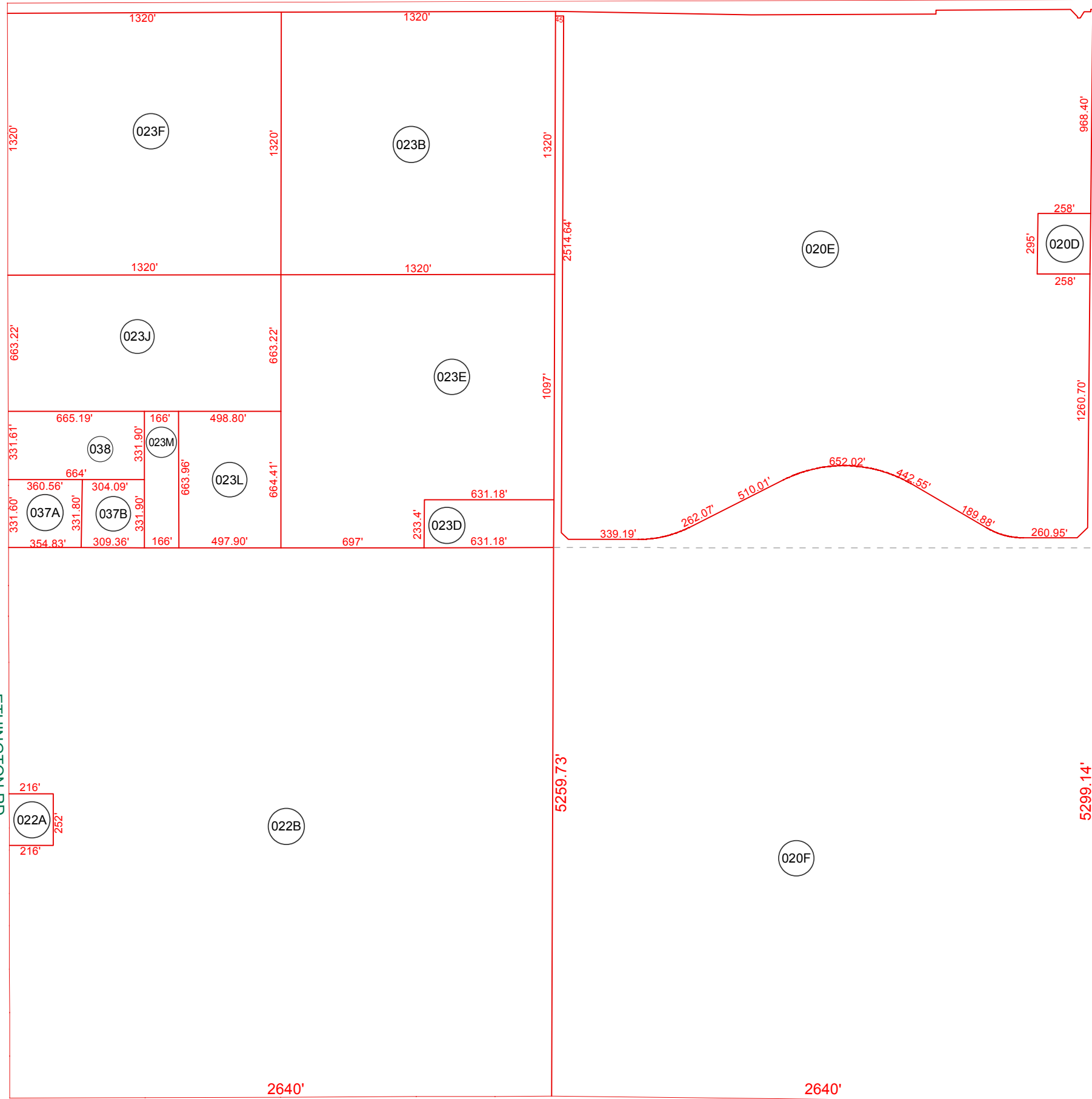

SEE MAP 503-49

ETHINGTON RD.

SEE MAP 503-48_1

BURRIS RD.

2640'

2640'

SEE MAP 503.56

PETERS RD.

BOOK - MAP

503-26_2

SEC. 26 T.06S. R.05E.

LOCATION MAPS
R.E.

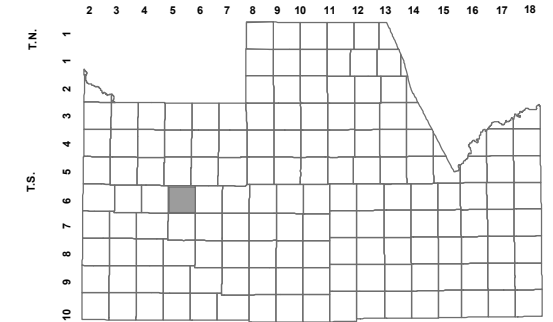

TOWNSHIP

| | | | | | | | | | | | |
|----------------|----|----|----|----|----------------|----|----|----|----|----|----|
| MILLER RD. | | | | | MCGARTNEY RD. | | | | | | |
| 6 | 5 | 4 | 3 | 2 | 1 | 6 | 5 | 4 | 3 | 2 | 1 |
| BARNES RD. | | | | | RODRO RD. | | | | | | |
| 7 | 8 | 9 | 11 | 12 | 7 | 8 | 9 | 11 | 12 | | |
| KORTSEN RD. | | | | | GRANDLE HWY | | | | | | |
| 18 | 17 | 16 | 15 | 14 | 13 | 18 | 17 | 16 | 15 | 14 | 13 |
| GLAYTON RD. | | | | | COTTONWOOD LN. | | | | | | |
| 19 | 20 | 22 | 23 | 24 | 19 | 20 | 22 | 23 | 24 | | |
| MONTGOMERY RD. | | | | | HWY 84 | | | | | | |
| 30 | 29 | 28 | 27 | 26 | 25 | 30 | 29 | 28 | 27 | 26 | 25 |
| MIDWAY RD. | | | | | BURRIS RD. | | | | | | |
| 31 | 32 | 33 | 34 | 35 | 36 | 31 | 32 | 33 | 34 | 35 | 36 |
| CORRALES RD. | | | | | ETHINGTON RD. | | | | | | |
| GLAYTON RD. | | | | | THORNTON RD. | | | | | | |
| SECTION | | | | | | | | | | | |



Revised: 5/9/2014

By: *KG*



PINAL COUNTY
wide open opportunity

Pinal County Assessor

THIS MAP DOES NOT REPRESENT A SURVEY. NO LIABILITY IS ASSUMED FOR THE ACCURACY OF THE DATA DELINEATED HEREIN, EITHER EXPRESSED OR IMPLIED BY PINAL COUNTY OR ITS EMPLOYEES. THIS MAP IS COMPILED FROM OFFICIAL RECORDS, INCLUDING PLATS, SURVEYS, RECORDED DEEDS AND CONTRACTS, AND ONLY CONTAINS INFORMATION REQUIRED FOR THE PINAL COUNTY ASSESSOR'S OFFICE PURPOSES.