

# 503-30\_4

**SE SW SEC. 9 T.06S. R.05E.**  
**DESERT CARMEL: BK 11 - PG 039 THRU 042**  
**DESERT CARMEL STREET**  
**NAME CHANGES: BK 12 - PG 026 THRU 029**

LOCATION MAPS  
R.E.

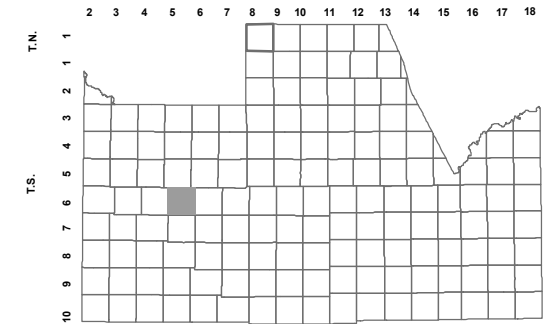

|                |              |                    |               |    |    |
|----------------|--------------|--------------------|---------------|----|----|
| MILLER RD.     |              |                    | MCCARTNEY RD. |    |    |
| 6              | 5            | 3                  | 2             | 1  |    |
| BARNES RD.     | MARICOPA     | CASA GRANDE HWY 84 | RODEO RD.     |    |    |
| 7              | 8            | 9                  | 10            | 11 | 12 |
| KORSTEN RD.    |              |                    |               |    |    |
| 18             | 17           | 16                 | 15            | 14 | 13 |
| CLAYTON RD.    |              |                    |               |    |    |
| 19             | 20           | 21                 | 22            | 23 | 24 |
| MONTGOMERY RD. | HWY 84       | ETHINGTON RD.      | RUBEN RD.     |    |    |
| 30             | 29           | 28                 | 27            | 26 | 25 |
| MIDWAY RD.     | CORRALES RD. |                    | PETERS RD.    |    |    |
| 31             | 32           | 33                 | 34            | 35 | 36 |
| SECTION        |              |                    |               |    |    |

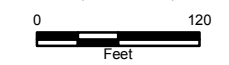

Revised: 9/1/2015

By: MBG



PINAL COUNTY  
*wide open opportunity*

**Pinal County Assessor**

THIS MAP DOES NOT REPRESENT A SURVEY. NO LIABILITY IS ASSUMED FOR THE ACCURACY OF THE DATA DELINEATED HEREIN, EITHER EXPRESSED OR IMPLIED BY PINAL COUNTY OR ITS EMPLOYEES. THIS MAP IS COMPILED FROM OFFICIAL RECORDS, INCLUDING PLATS, SURVEYS, RECORDED DEEDS AND CONTRACTS, AND ONLY CONTAINS INFORMATION REQUIRED FOR THE PINAL COUNTY ASSESSOR'S OFFICE PURPOSES.

SEE AMP 503-30\_3

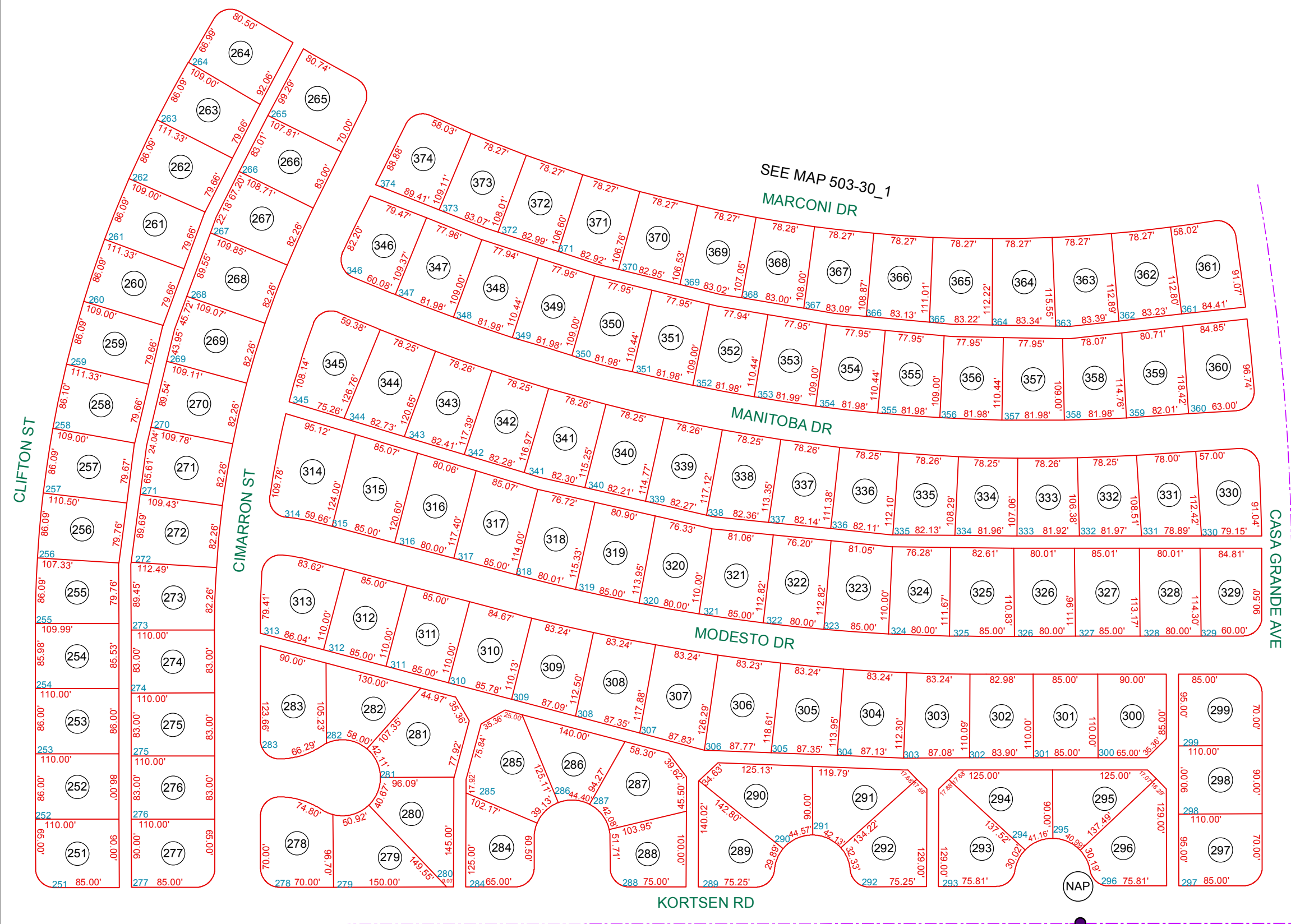

SEE MAP 503-30\_1

SEE MAP 503-64\_1

S 1/4 COR

SEE MAP 503-59

SEE MAP 503-30\_5