

W 1/4 COR

SEE MAP 503-67

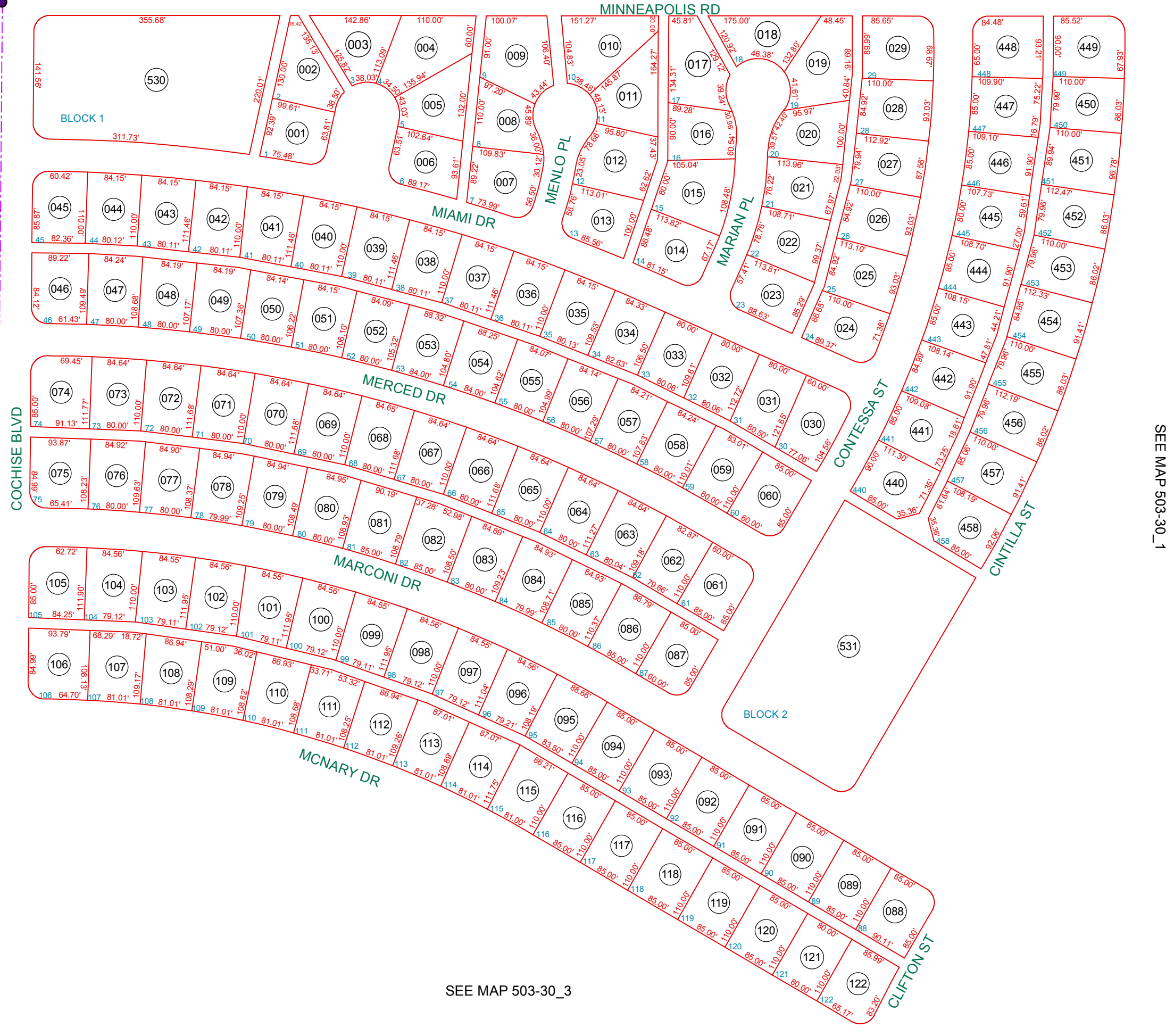

SEE MAP 503-30\_3

SEE MAP 503-30\_1

BOOK - MAP

# 503-30\_2

## NW SWSEC. 9 T.06S. R.05E.

### DESERT CARMEL: BK 11 - PG 039 THRU 042 DESERT CARMEL STREET NAME CHANGES: BK 12 - PG 026 THRU 029

LOCATION MAPS  
R.E.

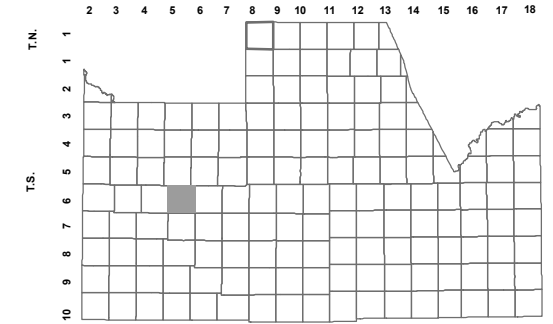

MILLER RD.		MCCARTNEY RD.	
6 BARNES RD.	5 MARIAN RD.	3 RODEO RD.	1
7 KORSTEN RD.	8 CORRALLES RD.	10 CASA GRANDE HWY 84	12
18	17	16	15
19 CLAYTON RD.	20 MONTGOMERY RD.	21 HWY 84	23 RUBBIS RD.
30 MIDWAY RD.	29 CORRALLES RD.	28 ETHINGTON RD.	26 PETERS RD.
31	32	34	36
SECTION			



Revised: 2/25/2016

By: MBG



PINAL COUNTY  
*wide open opportunity*

**Pinal County Assessor**

THIS MAP DOES NOT REPRESENT A SURVEY. NO LIABILITY IS ASSUMED FOR THE ACCURACY OF THE DATA DELINEATED HEREIN, EITHER EXPRESSED OR IMPLIED BY PINAL COUNTY OR ITS EMPLOYEES. THIS MAP IS COMPILED FROM OFFICIAL RECORDS, INCLUDING PLATS, SURVEYS, RECORDED DEEDS AND CONTRACTS, AND ONLY CONTAINS INFORMATION REQUIRED FOR THE PINAL COUNTY ASSESSOR'S OFFICE PURPOSES.