

APN: 503-76-532A
DESERT CARMEL SECTION F: BLKS 4, 5 & 6

SEE MAP 503-90_1

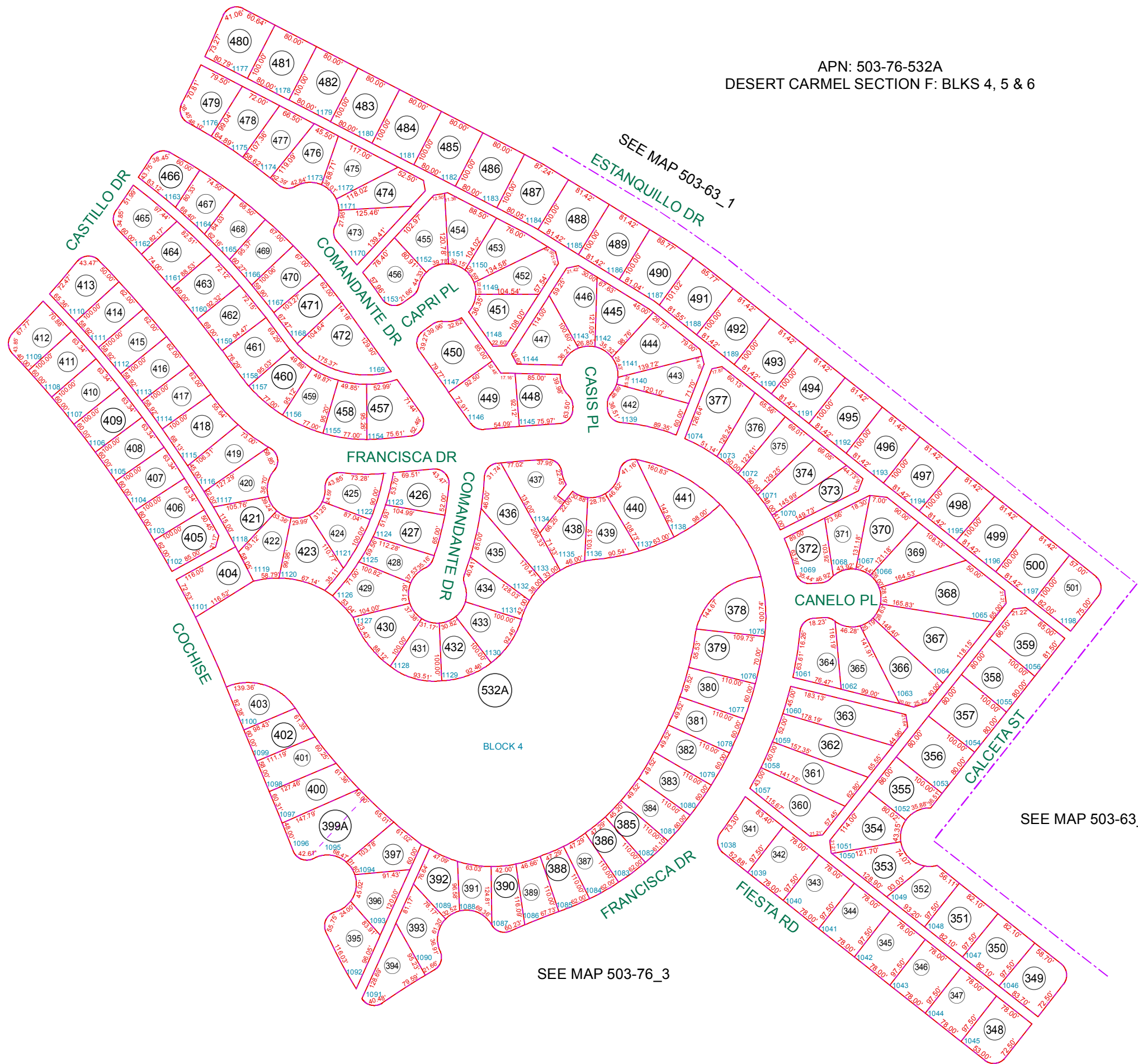

SEE MAP 503-63_2

SEE MAP 503-76_3

503-76_1

S2 NE SEC. 17 T.06S. R.05E.

DESERT CARMEL SECTION F: BK 15 - PG 004

LOCATION MAPS

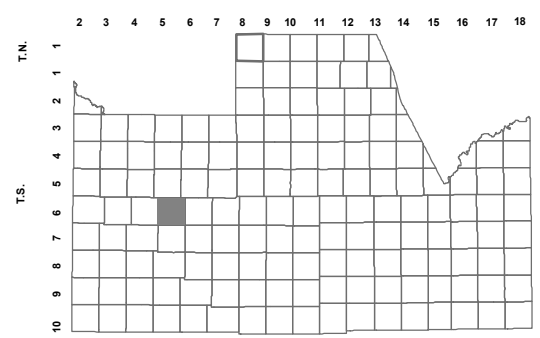

MILLER RD.		TOWNSHIP				MCCARTNEY RD.	
6	5	3	2	1			
BARNES RD.	MARICOPA RD.	CASA GRANDE HWY	RODEO RD.				
7	8	9	10	11	12		
KORSTEN RD.							
18	17	16	15	14	13		
CLAYTON RD.							
19	20	21	22	23	24		
MONTGOMERY RD.	HWY 84	ETHINGTON RD.	BURBIS RD.				
30	29	28	27	26	25		
MIDWAY RD.	CORRALES RD.			PETERS RD.		THORNTON RD.	
31	32	33	34	35	36		
		SECTION				SELMA HWY	

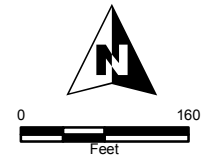

Revised: 2/25/2016

By: MBG



PINAL COUNTY
wide open opportunity

Pinal County Assessor

THIS MAP DOES NOT REPRESENT A SURVEY. NO LIABILITY IS ASSUMED FOR THE ACCURACY OF THE DATA DELINEATED HEREIN, EITHER EXPRESSED OR IMPLIED BY PINAL COUNTY OR ITS EMPLOYEES. THIS MAP IS COMPILED FROM OFFICIAL RECORDS, INCLUDING PLATS, SURVEYS, RECORDED DEEDS AND CONTRACTS, AND ONLY CONTAINS INFORMATION REQUIRED FOR THE PINAL COUNTY ASSESSOR'S OFFICE PURPOSES.